

FRONT ELEVATION

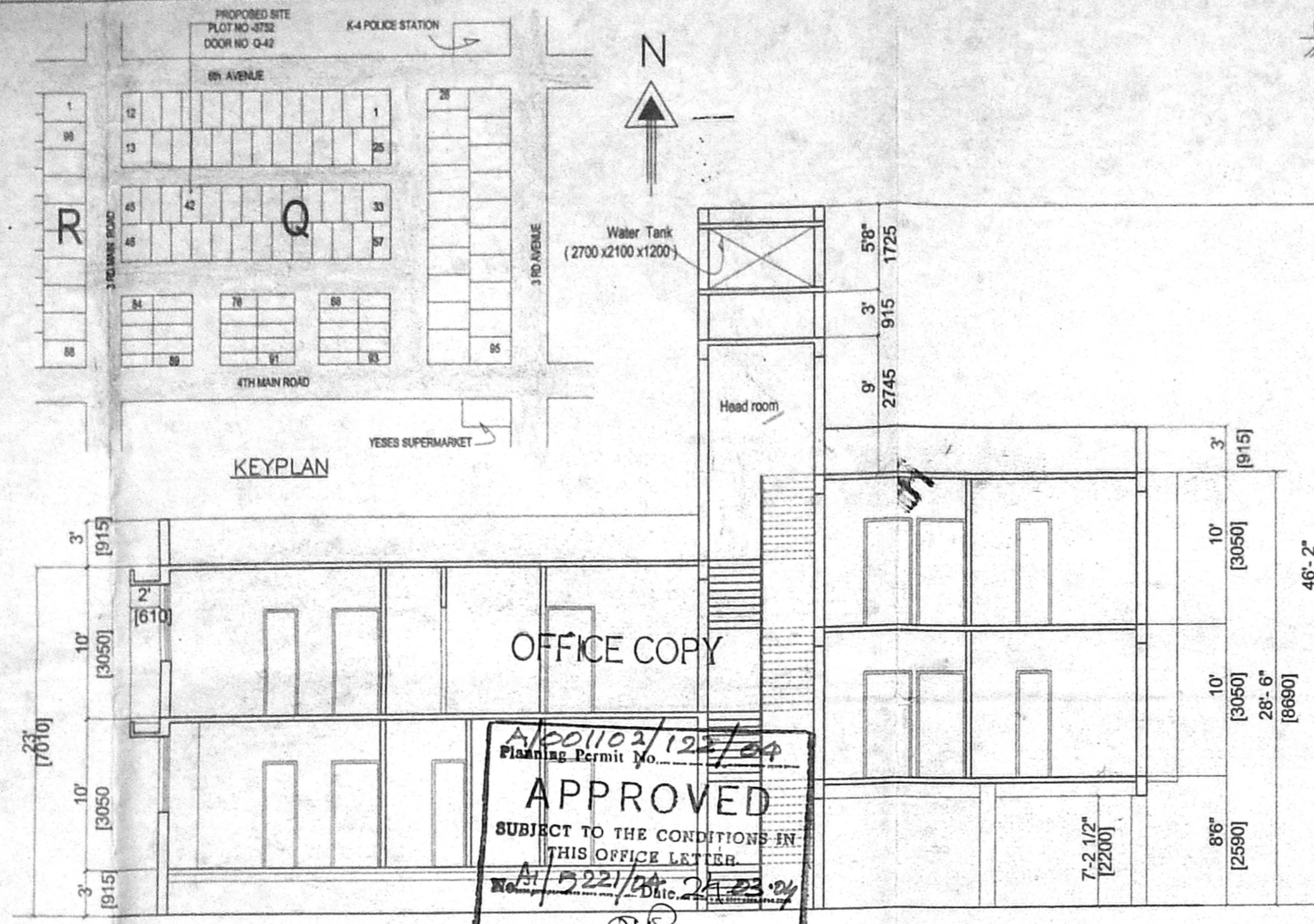

APPROVED  
 SUBJECT TO THE CONDITIONS IN THIS OFFICE LETTER  
 CHENNAI METROPOLITAN DEVELOPMENT AUTHORITY  
 CHENNAI - 600 002.

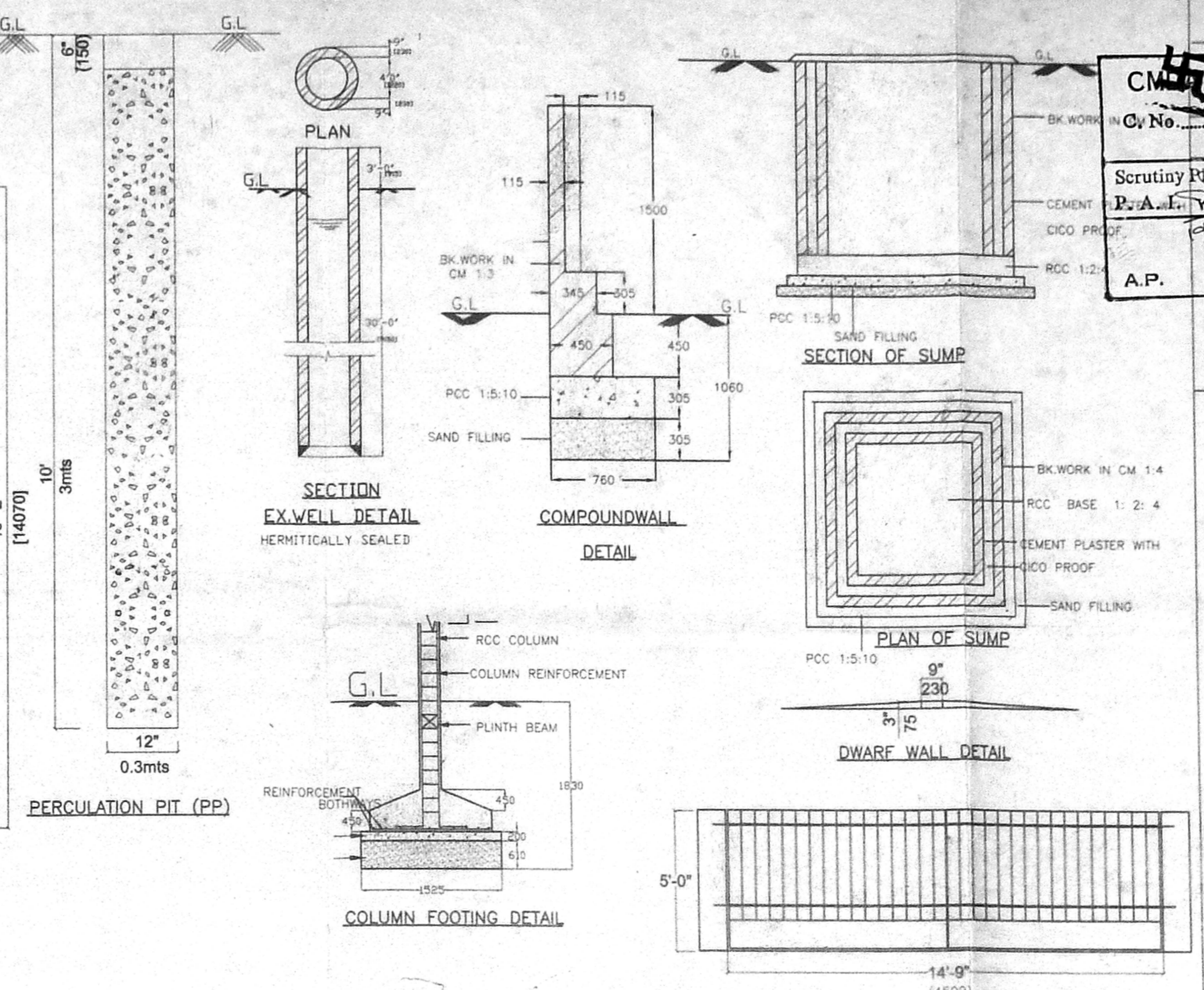

| CMR "A" CHANNEL |                             | SCHEDULE OF MATERIALS |                             |
|-----------------|-----------------------------|-----------------------|-----------------------------|
| QTY             | DESCRIPTION                 | QTY                   | DESCRIPTION                 |
| 1000x2150       | DOOR                        | 1000x2150             | DOOR                        |
| 915x2150        | DOOR                        | 915x2150              | DOOR                        |
| 760x2150        | WINDOW                      | 760x2150              | WINDOW                      |
| 1830x1336       | WINDOW                      | 1830x1336             | WINDOW                      |
| 1525x1365       | WINDOW                      | 1525x1365             | WINDOW                      |
| 1220x1336       | WINDOW                      | 1220x1336             | WINDOW                      |
| 610x610         | ALUMINIUM GLAZED VENTILATOR | 610x610               | ALUMINIUM GLAZED VENTILATOR |
| 1830x10         | ALUMINIUM GLAZED WINDOW     | 1830x10               | ALUMINIUM GLAZED WINDOW     |
| 1525x1064       | ALUMINIUM GLAZED WINDOW     | 1525x1064             | ALUMINIUM GLAZED WINDOW     |

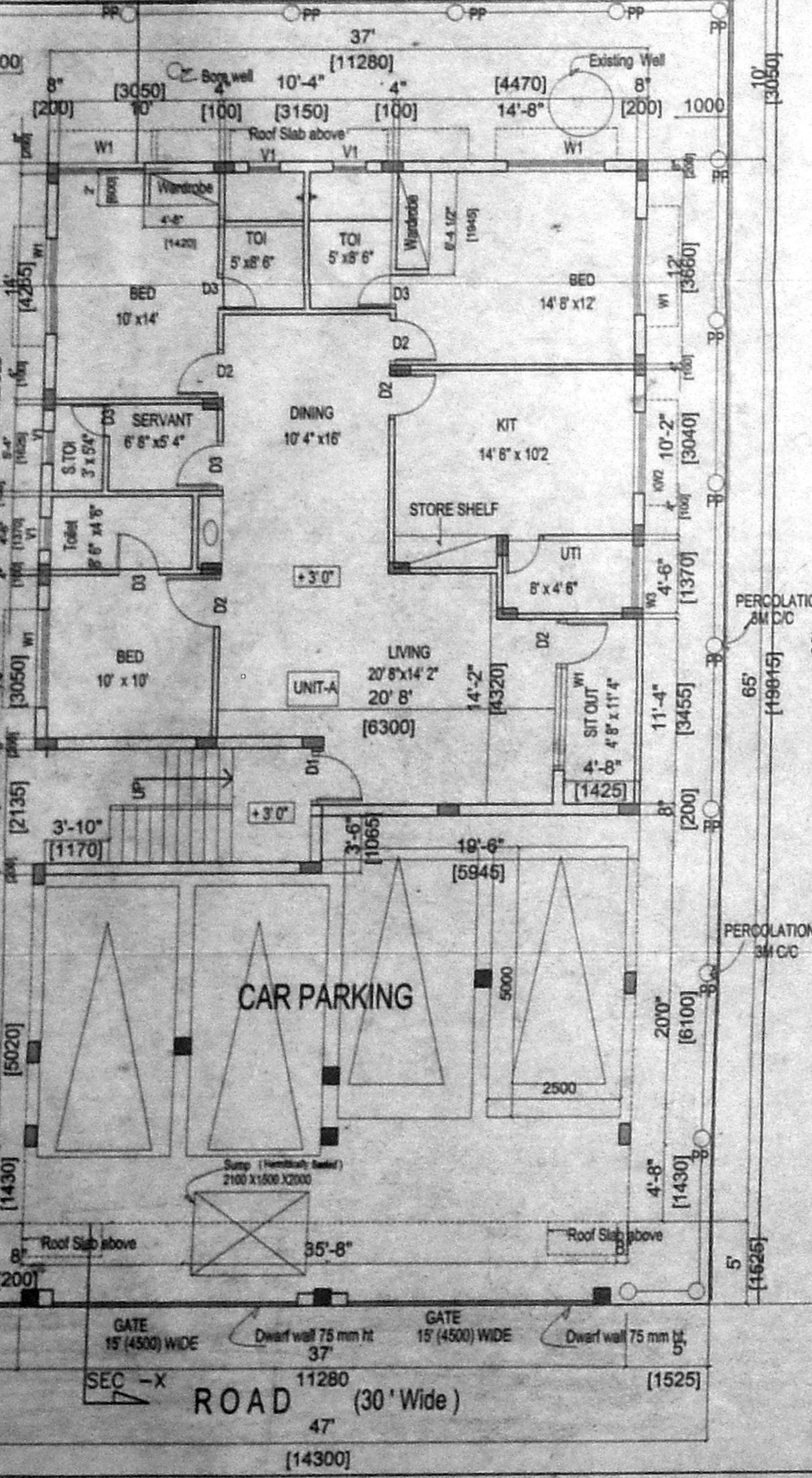

SITE CUM STILL AND GROUND FLOOR PLAN

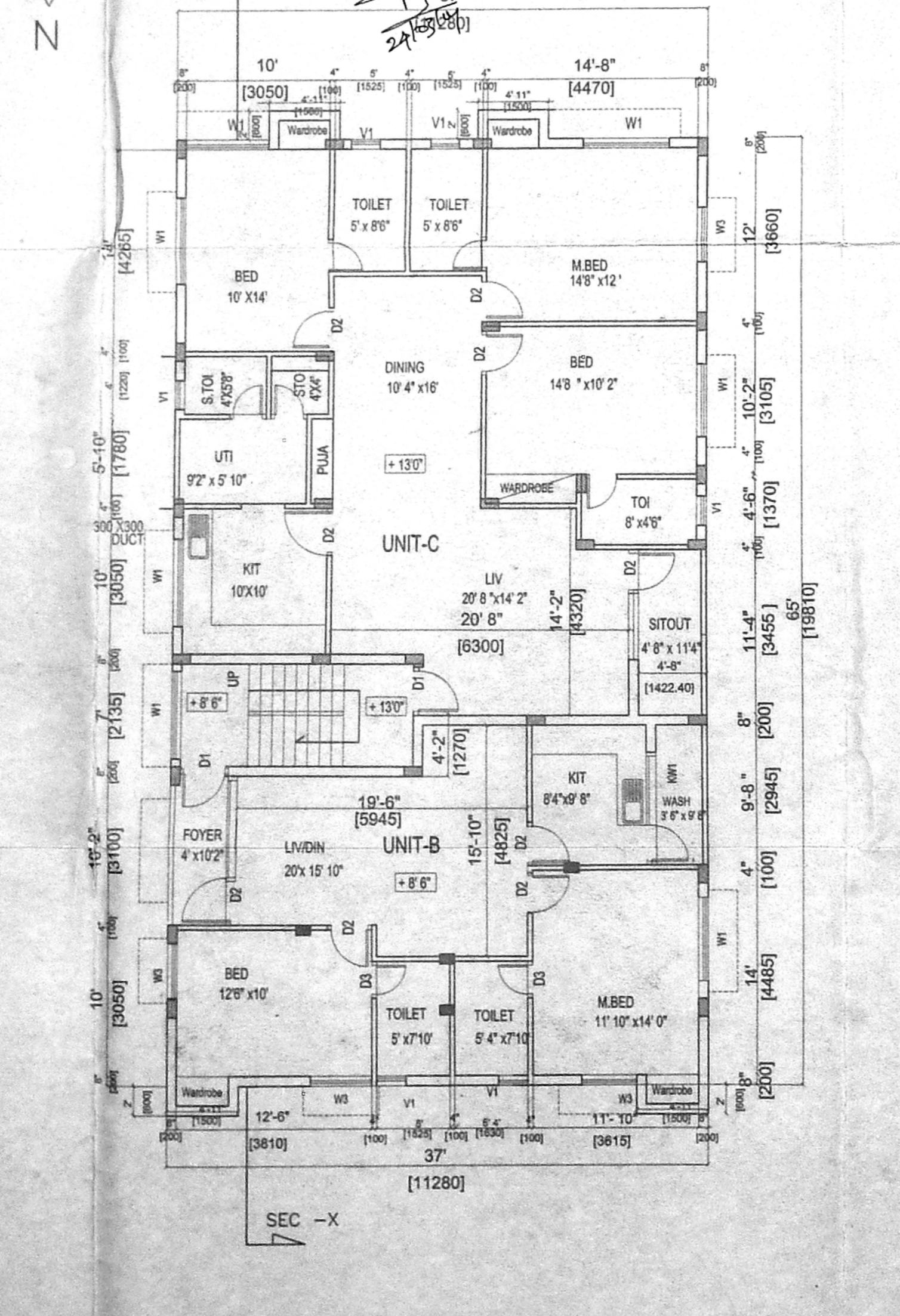

FIRST FLOOR PLAN

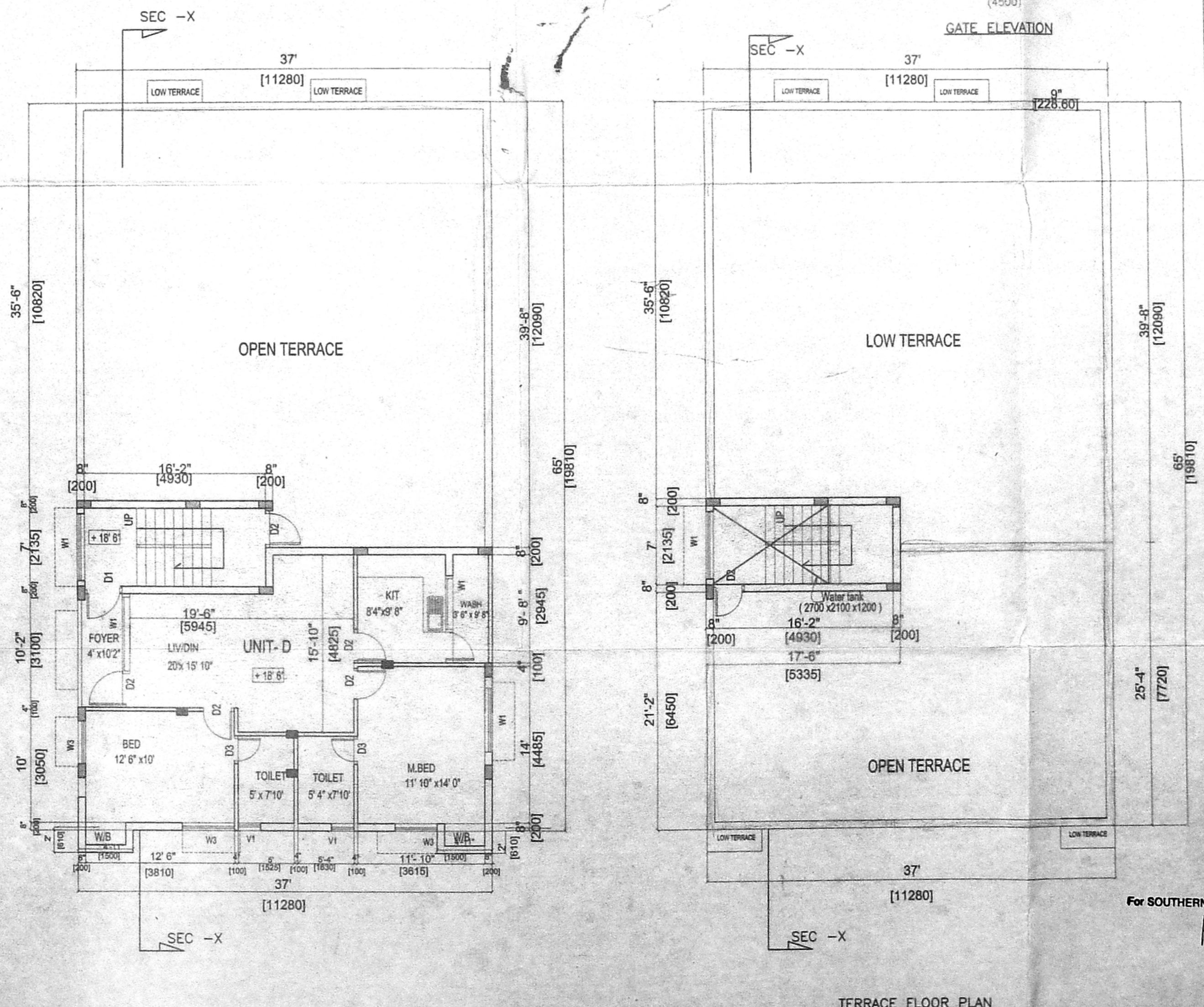

PART SECOND FLOOR PLAN

LEGEND

PROPOSED : [Symbol]

BOUNDARY : [Symbol]

ROAD : [Symbol]

EXISTING : [Symbol]

AREA STATEMENT

|                   | SQ.M    | SQ.FT   |
|-------------------|---------|---------|
| PLOT EXTENT       | 349.44  | 3760    |
| GROUND FLOOR AREA | 144.38  | 1553.56 |
| FIRST FLOOR AREA  | 227.168 | 2444.32 |
| SECOND FLOOR AREA | 95.71   | 1029.92 |
| TOTAL AREA        | 467.26  | 5027.82 |
| FSI               | 1.34    |         |
| PLOT COVERAGE     | 65%     |         |

PLAN SHOWING THE PROPOSED RESIDENTIAL BUILDING AT T.S. NO 51 AS PER PERMANENT LAND RECORD BLOCK NO-3 MULLAYVILLAGI, PLOT NO 3752 NEW DOOR NO-17 OLD NO-42 G BLOCK, 17th st ANNA NAGAR, CHENNAI - 40

POWER AGENT SIGNATURE  
 For SOUTHERN INVESTMENTS PVT. LTD.  
 R. BENJAMIN  
 LICENSED SURVEYOR  
 Head-Chennai Branch  
 ARCHITECTS AND ENGINEERS  
 Reg. No : CA/86/10033  
 6, JARRET GARDENS, CASA MAJORROAD, COIMBATORE, CHENNAI

TERRACE FLOOR PLAN